

USQStudyDesk: My home > My courses > Demonstrations > EDS2401_2014_1

USQ TIME 1:20 pm Thu, 9 Oct 2014

Middle Phase Curriculum and Pedagogy

If you are unsure of the process, please see the information in [Ask USQ](#).

Course activity

- Forums
- Assessment
- Study schedule
- Teaching team
- Resources
- Calendar
- Participants

Expand all

Introduction

Course Orientation

What can I do to get myself started in the two weeks before classes start?

- Getting started
- Advice about learning and discussing online
- Information about Professional Experience
- Prac information
- Course Orientation forums 2 unread posts

Module 1: Course introduction

- Module 1: Course Introduction Resources

USQStudyDesk: My home > My courses > Demonstrations > EDS2401_2014_1

USQ TIME 1:20 pm Thu, 9 Oct 2014

Middle Phase Curriculum and Pedagogy

You have been advised by your Lecturer that you need to submit an assignment.

Course activity

- Forums
- Assessment
- Study schedule
- Teaching team
- Resources
- Calendar
- Participants

Expand all

Introduction

Course Orientation

What can I do to get myself started in the two weeks before classes start?

- Getting started
- Advice about learning and discussing online
- Information about Professional Experience
- Prac information
- Course Orientation forums 2 unread posts

Module 1: Course introduction

- Module 1: Course Introduction Resources

This screenshot is similar to the one above, showing the same USQ StudyDesk interface. However, the callout box is replaced by a button that says 'Click here to [Scroll](#) down.' The rest of the interface, including the header, sidebar, and main content area, remains the same.

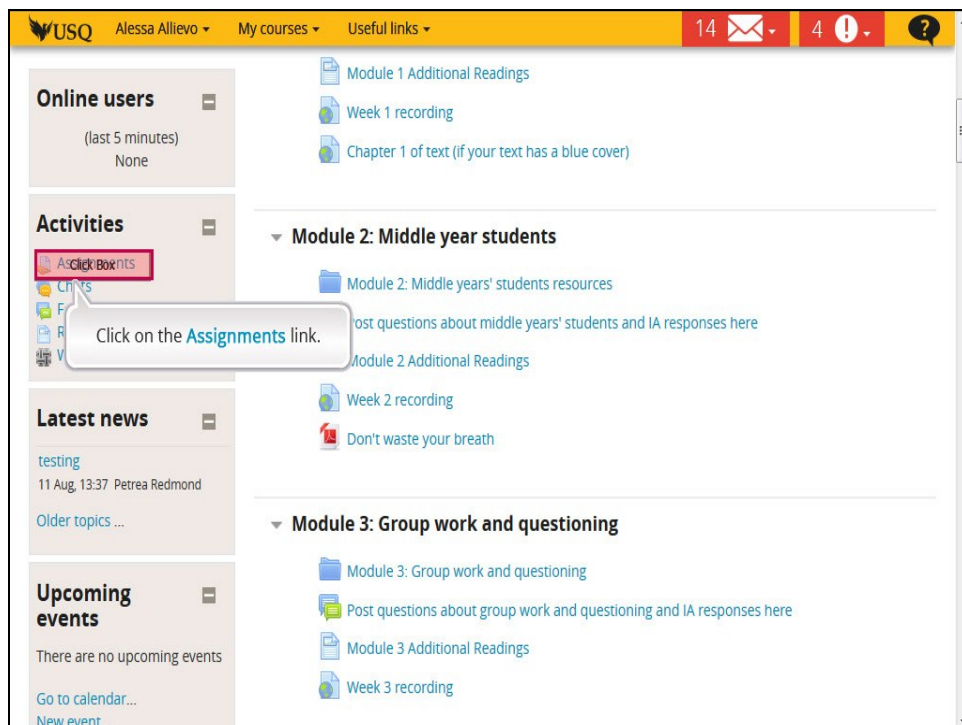
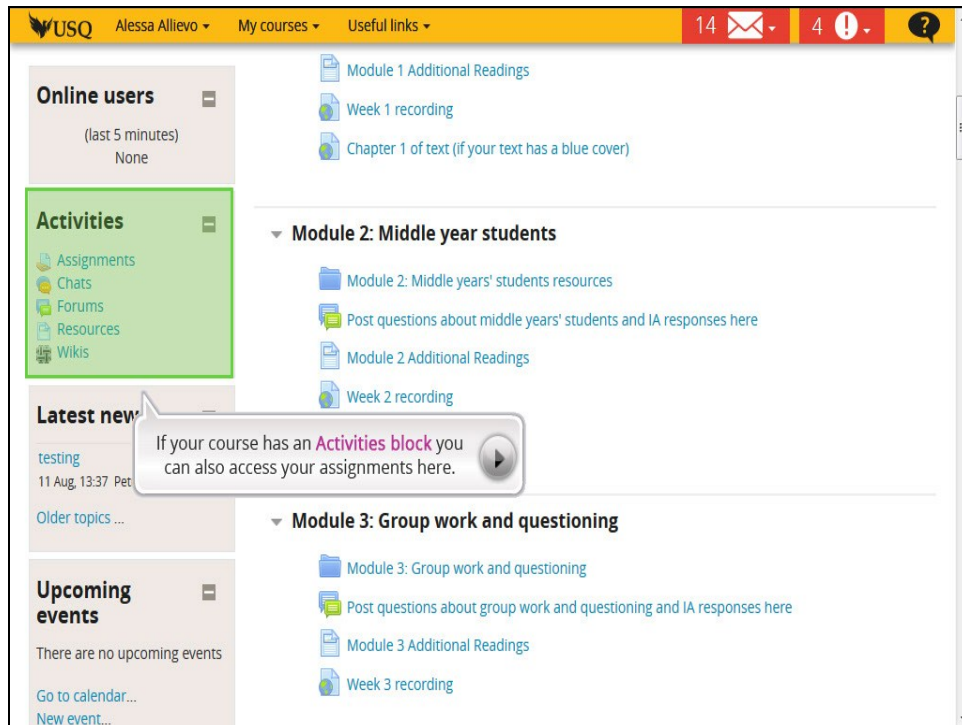

Topic	Assignments	Due date	Submission	Grade
Module 5: Unit planning	Teaching Resources Folio	Sunday, 16 November 2014, 12:00 AM	No submission	-

A message box states: 'All assignments for this course will show on this page.' The URL at the bottom is 'https://studydesknext.usq.edu.au/mod/forum/index.php?id=9'.

This screenshot is identical to the one above but includes an annotation. A red box highlights the 'Teaching Resources Folio' link in the 'Assignments' table. A callout bubble points to this link with the text: 'Click on the relevant assignment link.'

USQStudyDesk: My home > My courses > Demonstrations > EDS2401_2014_1 > Module 5: Unit planning > **Teaching Resources Folio**

USQ TIME 1:21 pm Thu, 9 Oct 2014

Middle Phase Curriculum and Pedagogy

- Course activity > **Teaching Resources Folio**
- Forums >
- Assessment >
- Study schedule >
- Teaching team >
- Resources >
- Calendar >
- Participants >

Please upload your proposal for your Teaching Resources Folio to be graded. Feedback will be provided to ensure that you have covered the relevant scope.

Submission status

Submission status	No attempt
Grading status	Not graded
Due date	Sunday, 16 November 2014
Time remaining	37 days 10 hours

Click on the [Add submission](#) button.

[Add submission](#)

Make changes to your submission

USQStudyDesk: My home > My courses > Demonstrations > EDS2401_2014_1 > Module 5: Unit planning > Teaching Resources Folio > **Edit submission**

USQ TIME 1:21 pm Thu, 9 Oct 2014

Middle Phase Curriculum and Pedagogy

- Course activity > **Teaching Resources Folio**
- Forums >
- Assessment >
- Study schedule >
- Teaching team >
- Resources >
- Calendar >
- Participants >

Please upload your proposal for your Teaching Resources Folio to be graded. Feedback will be provided to ensure that you

Click here to [Scroll](#) down.

File submissions

Maximum size for new files: 1MB, maximum attachments: 1

Files

↓

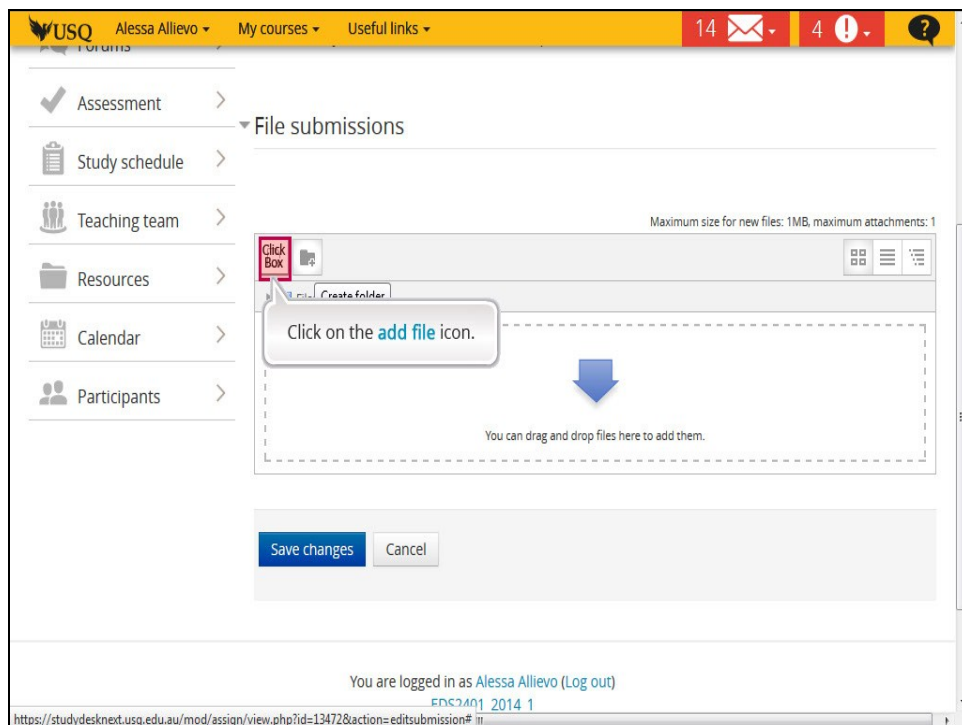
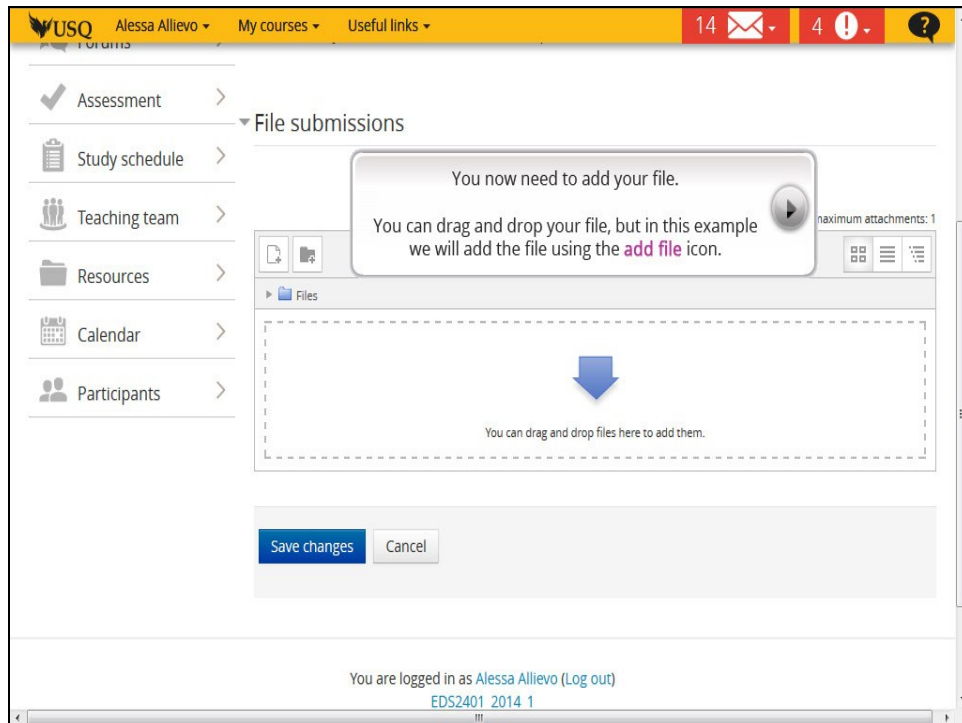

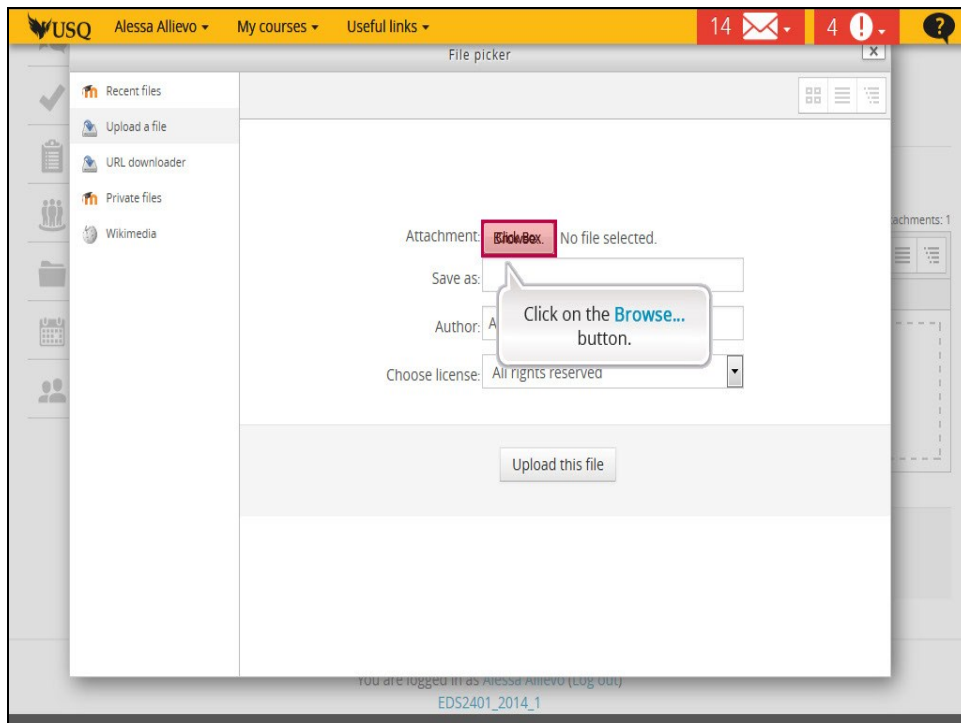
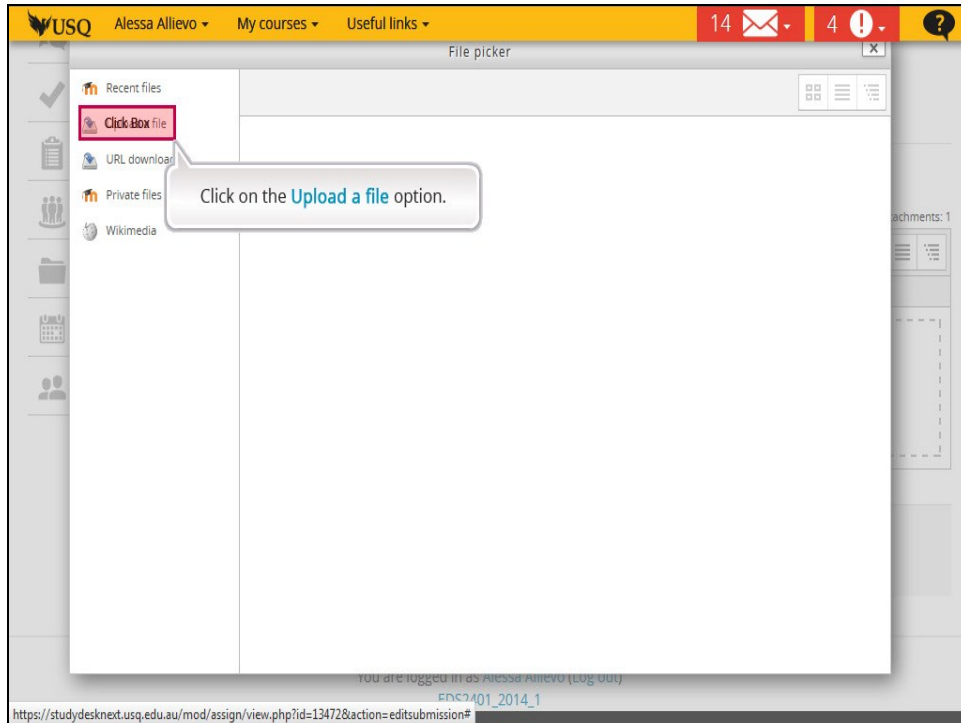

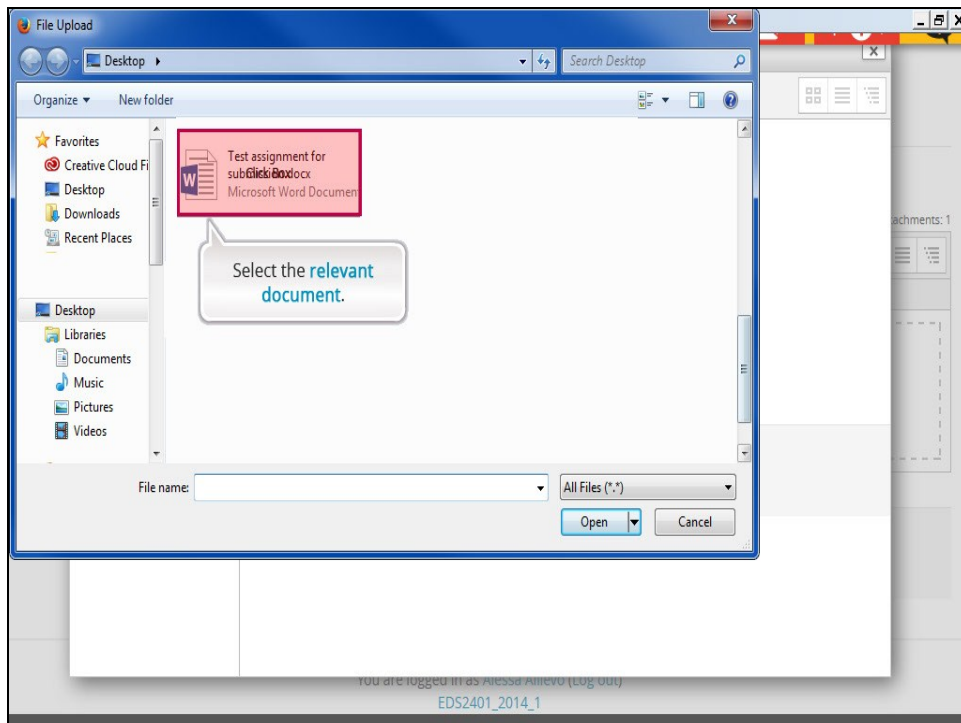
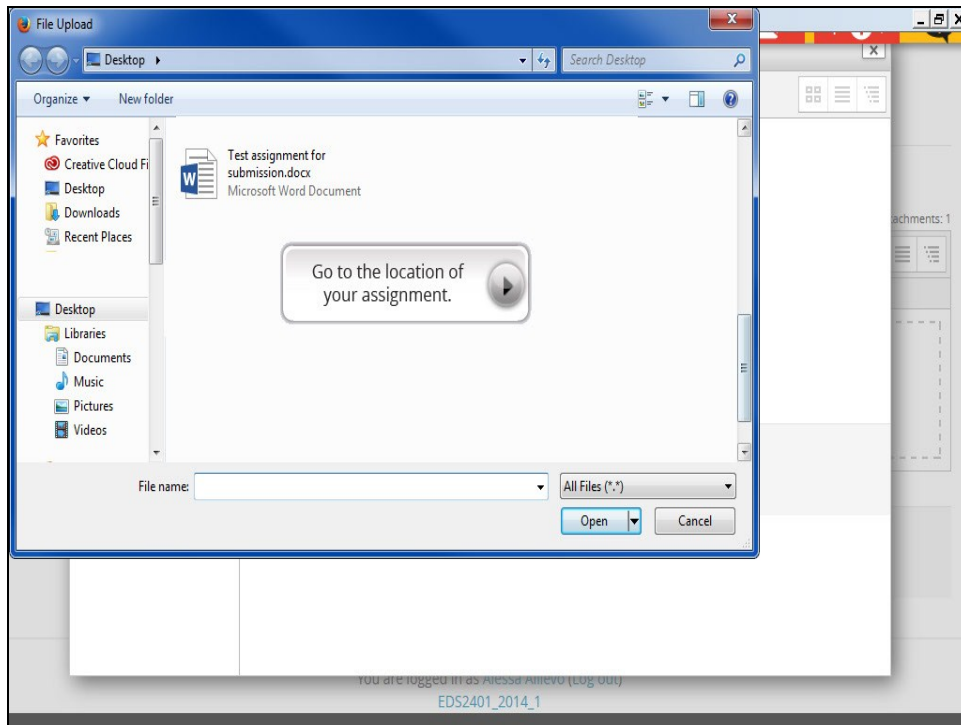

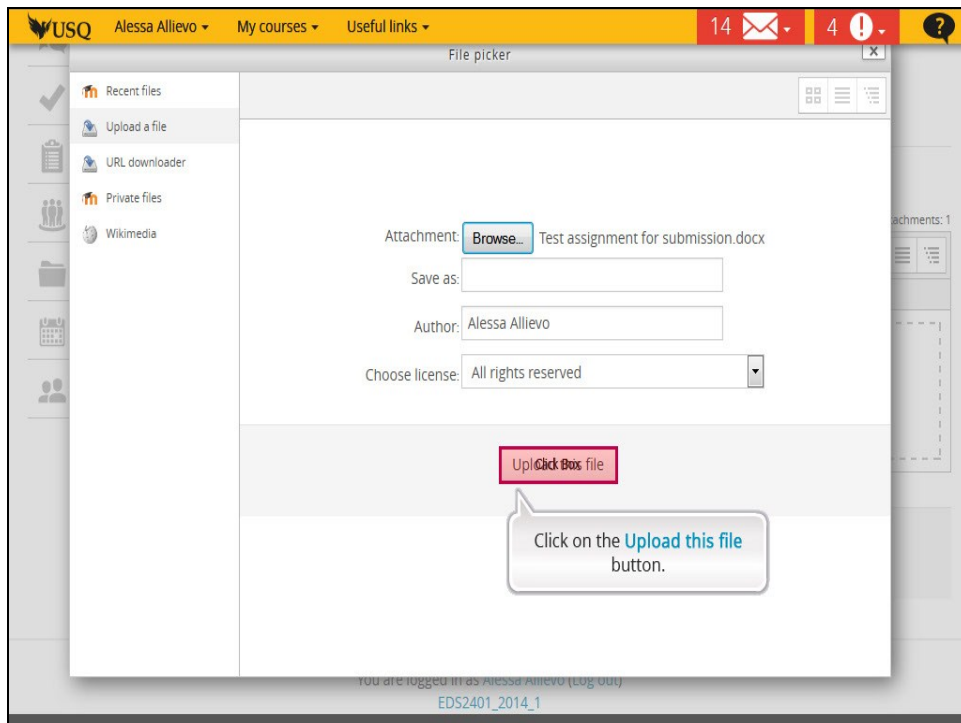
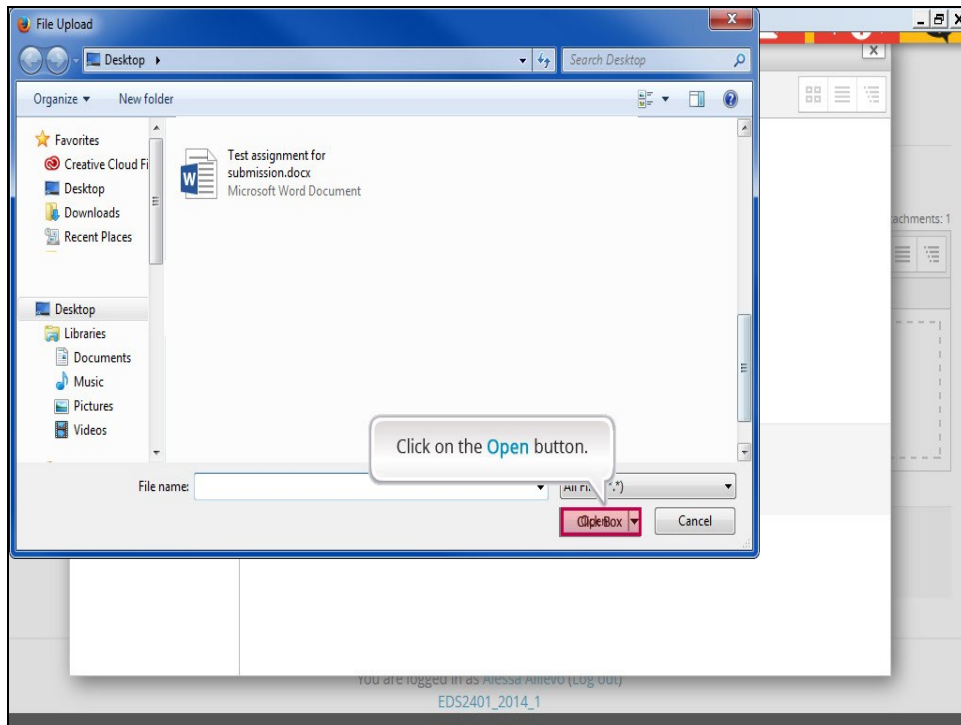

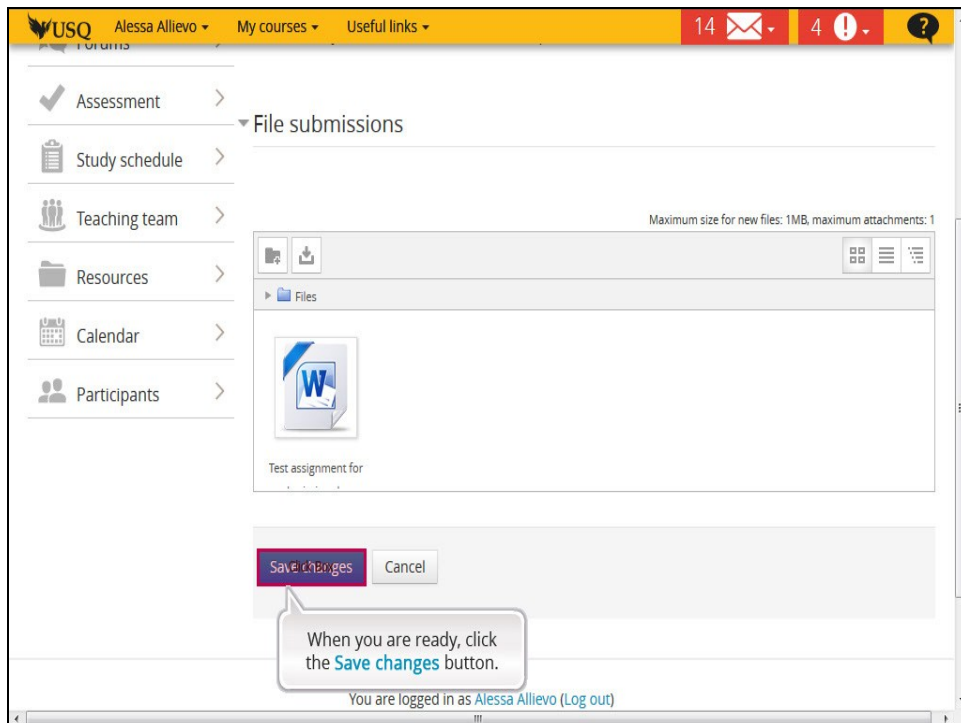
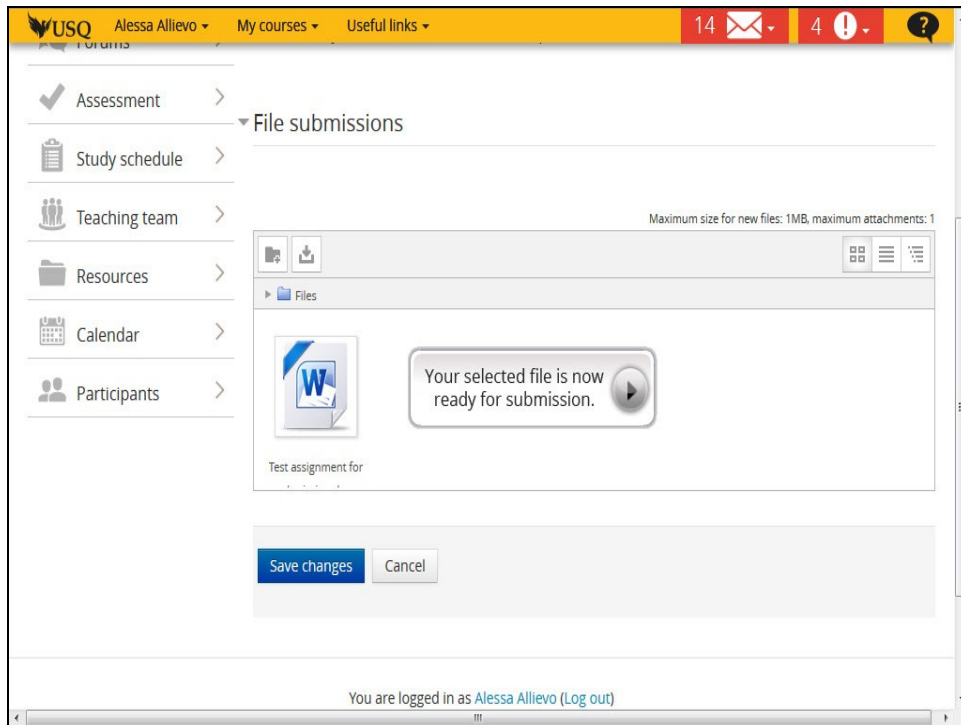

USQStudyDesk: My home > My courses > Demonstrations > EDS2401_2014_1 > Module 5: Unit planning > **Teaching Resources Folio**

USQ TIME 1:22 pm Thu, 9 Oct 2014

▾ Middle Phase Curriculum and Pedagogy

Teaching Resources Folio

Please upload your proposal for your Teaching Resources Folio to be graded. Feedback will be provided to ensure that you have covered the relevant scope.

Submission status

Click here to [Scroll](#) down.

Submission status	Draft (not submitted)
Grading status	Not graded
Due date	Sunday, 16 November 2014, 12:00 AM
Time remaining	37 days 10 hours
Last modified	Thursday, 9 October 2014, 1:22 PM
File submissions	Test assignment for submission.docx

USQStudyDesk: My home > My courses > Demonstrations > EDS2401_2014_1 > Module 5: Unit planning > **Teaching Resources Folio**

USQ TIME 1:22 pm Thu, 9 Oct 2014

▾ Middle Phase Curriculum and Pedagogy

Teaching Resources Folio

Please upload your proposal for your Teaching Resources Folio to be graded. Feedback will be provided to ensure that you have covered the relevant scope.

Submission status

Submission status	Draft (not submitted)
Grading status	Not graded
Due date	Sunday, 16 November 2014, 12:00 AM
Time remaining	37 days 10 hours
Last modified	Thursday, 9 October 2014, 1:22 PM
File submissions	Test assignment for submission.docx

Before you submit, you have the chance to **edit** your uploaded file.

[Edit submission](#)

Make changes to your submission

[Submit assignment](#)

Submission status

Submission status	Draft (not submitted)
Grading status	Not graded
Due date	Sunday, 16 November 2014, 12:00 AM
Time remaining	37 days 10 hours
Last modified	Thursday, 9 October 2014, 1:22 PM
File submissions	Test assignment for submission.docx

Submission comments [Comments \(0\)](#)

When you are happy with your selection, click on the **Submit assignment** button.

[Edit submission](#)

[Submit assignment](#)

☐ This assignment is my own work, except where I have acknowledged the use of the works of other people.

Are you sure you want to submit your work for grading? You will not be able to make any more changes.

[Continue](#) [Cancel](#)

There are required fields in this form marked *.

USQStudyDesk: My home > My courses > Demonstrations > EDS2401_2014_1 > Module 5: Unit planning > Teaching Resources Folio

USQ TIME 1:24 pm Thu, 9 Oct 2014

Submit assignment

To agree to the terms of the disclaimer, click on the [tick box](#) to continue.

☐ This assignment is my own work, except where I have acknowledged the use of the works of other people.

Are you sure you want to submit your work for grading? You will not be able to make any more changes.

[Continue](#) [Cancel](#)

There are required fields in this form marked *.

USQStudyDesk: My home > My courses > Demonstrations > EDS2401_2014_1 > Module 5: Unit planning > Teaching Resources Folio

USQ TIME 1:24 pm Thu, 9 Oct 2014

Submit assignment

☒ This assignment is my own work, except where I have acknowledged the use of the works of other people.

Are you sure you want to submit your work for grading? You will not be able to make any more changes.

[Continue](#) [Cancel](#)

Click on the [Continue](#) button.

There are required fields in this form marked *.

Submission status	
Submission status	Submitted for grading
Grading status	Not graded
Due date	Sunday, 16 November 2014, 12:00 AM
Time remaining	37 days 10 hours
Last modified	Thursday, 9 October 2014, 1:24 PM
File submissions	Test assignment for submission.docx
Submission comments	Comments (0)

A callout box above the submission status table states: 'Your assignment is now submitted for grading.'

This screenshot is similar to the one above, but with a callout box highlighting the 'Course Activity' menu item in the sidebar. The callout box contains the text: 'Click on the Course Activity menu to return to your home page.' The 'Submission status' table remains the same as in the previous screenshot.

The slide features the USQ logo and the text 'UNIVERSITY OF SOUTHERN QUEENSLAND' in the top left corner. The main text in the center reads: 'To see what other StudyDesk topics are available, click the Ask USQ button below'. Below the text is a button with a question mark icon and the text 'Ask USQ'.